

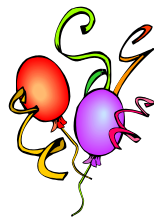

STREET COLLECTIONS Contact your local Council for permission to collect. GIN HQ can provide literature to display. Take your dog along – it helps swell the takings!

FAIR OR FETE Find an inexpensive but popular hall to rent. Ask friends/ other GIN supporters in your area to help. Rent spare stalls to other animal charities to help cover the cost of the hall. Advertise in vets, pet shops, local papers. GIN HQ can do a mailing to other supporters in your area and promote the event on the website.



CAR BOOT / JUMBLE SALES

You could help raise funds for GIN by holding a car boot sale or jumble sale in your area. Ask family/friends for items to sell. Store in garage etc. Scan local paper for good car boot sale. GIN can provide information leaflets. If you live in Bournemouth or Brighton the GIN shops can provide goods to sell.



Enter **FUN RUNS, MARATHONS** or organise a **SPONSORED WALK** Get sponsors. Locate a venue, take dogs if possible. Contact your local Council for permission, if necessary. (GIN has Public Liability Insurance—phone HQ for details). Information stall. Take First Aider. Advertise the walk in local paper “What’s On” column (no charge), vets etc. HQ can promote this on the website and provide sponsor forms if necessary.



SEND A BOOK OF STAMPS!

Second Class stamps are the most helpful. A practical way of donating to Greyhounds in Need.



Save **EMPTY SMARTIES TUBES**, fill with 20p pieces and you’ll have a tube worth £15!

BARBECUE/LUNCH /TEA PARTY



Arrange a party in your home or garden and sell tickets to friends/ family inviting them to sell a few things. Hold a Raffle/Quiz/ Competition **OR**



organise a **DISCO/BARN DANCE** with refreshments

FUNDRAISING AT WORK

Do a sponsored silence, sell second-hand books, have a mufti day, swear box, the possibilities are endless!



We need **VOLUNTEERS** to make **DOG COATS**. Locate clean blankets/quilted fabric. Patterns available, contact HQ. Ties available at GIN’s shops to secure coats.

DONATE unwanted **CDs, DVDs**, Computer Games etc to GIN! We can re-sell these at events to raise funds. **COLLECT** used postage stamps, fax & computer ink cartridges for us to recycle.

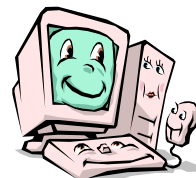

BE A HOME CHECKER We need experienced greyhound owners to make themselves known to us if you would enjoy doing home and follow-up visits to assist us with our adoption programme.

COLLECTING BOXES Please don’t forget we have some cardboard collecting boxes that you can have at home to save your small change for GIN.



VOICE YOUR OPINION! The Spanish Authorities need to be urged to invoke the law, exert control, investigate and punish maltreatment especially to hunting dogs. Please visit our website for details.

BUY GREYHOUNDS IN NEED

MERCHANDISE We sell a wide choice of cards and notelets, greyhound coats, collars, leads, tassels, books, jewellery, plus general merchandise for dogs and humans ! Please check out the website or give us a call (01784 483206) and we can send you our latest catalogue.



VISIT THE GIN SHOPS

952 Wimborne Road, Moordown, Bournemouth, BH9 2DG. Open—Mon, Tues, Thurs, Fri, 9.30 am – 4 pm, Sat. 9.30 am – 1 pm. Closed Wednesdays



19 St George's Road, Kemp Town, Brighton, BN2 1EB
Open—
Monday-Friday - 10am - 5pm
Saturdays - 10am - 4pm

Please **DONATE** your clean saleable items to sell in our shops, e.g. bric-a-brac, clothes, toys, books, CD’s, DVD’s etc.

LEAVING A LASTING GIFT TO GIN IN YOUR WILL To enable GIN to carry on its vital work, to help us plan for the future and react readily when greyhounds and galgos need us most, do consider leaving us a legacy or even an item like jewellery which we can sell. You should write or amend your Will with the help of a solicitor. More information is available from us on 01784 483206.

We receive donations, which are vital to help GIN in its work, from supporters all over the world. Please send any donations you might wish to make to our Wraysbury office.



Donations can also be made ON-LINE by visiting our website and clicking on one of these buttons

giftaid it

GIFT AID DECLARATION
Greyhounds in Need Charity No. 1069438

I want Greyhounds in Need to treat as Gift Aid donations, all donations, membership fees and sponsorship payments I have made to the Charity since 6 April 2000 and all I make after the date of this declaration.

I declare I have paid and will pay UK Income Tax and/or Capital Gains Tax at least equal to the tax that the Charity will reclaim on my donations, etc.

Forenames.....
 Surname.....
 Address.....
 Postcode..... Date.....

NOTES: Please notify GIN if you change your name/address.
 You can cancel this declaration at any time by notifying GIN and should do so if you cease to pay sufficient UK tax.
 For further information, contact GIN or see our website

GIN CONTACTS

General Manager: Carolyn Davenport (HQ)
Merchandise: HQ 01784 483206
Sponsorship: HQ 01784 483206

Bournemouth Shop: Sue North 01202 513000
Brighton Shop: Christine Page 01273 674100

Homing UK: Pat Whipps 01784 434735

Supporter/Homing Group Cheshire: Carol Cushnie 01925 470992 / Sue & Phil White 0161 6206094

Membership: Audrey Darbyshire 01784 482233

Email: info@greyhoundsinneed.co.uk
Website: www.greyhoundsinneed.co.uk

SPONSORSHIP SCHEME

You can sponsor one of our rescued greyhounds/galgos doing 6 months quarantine for as little as £5 a month.

I would like to sponsor a greyhound and wish to give 'Greyhounds in Need'
 *£5 per month *£10 per month *£15 per month
 * Other amount £..... per month by STANDING ORDER
 Or * £1,000 one off payment for one dog for whole 6 months of quarantine
 (Cheque only) (*Circle please as appropriate)

Name of your Bank.....
 Address of your Bank.....
 Postcode.....

INSTRUCTIONS TO YOUR BANK
 Please pay the above amount on the same day every month starting on theuntil further notice
Sort code of your bank..... Your Account Number.....
 Account Holder's Name.....
 Account Holder's Address.....
 Postcode.....
 Signature..... Date.....

Please return this form to:- Greyhounds in Need ,
 33, High Street, Wraysbury, Middlesex TW19 5DA.

giftaid it If you are a UK tax payer please tick the box so that we can claim gift aid on your sponsorship. Please see details on adjacent panel. Thank you

MEMBERSHIP FORM

Greyhounds in Need Charity no. 1069438
To: Membership Sec, 33, High Street, Wraysbury, Middx.TW19 5DA.I should like to become a member of Greyhounds in Need and I enclose my cheque/postal order/other for the annual fee of £12 (£6 minimum for non wage earners) to cover the period
1st Jan. to 31st Dec. 2011
 (Everyone will receive a card & small gift)

From: Name: (Block Capitals Please)
 Address:
 Postcode: Tel:

giftaid it If you are a UK tax payer please tick the box so that we can claim gift aid on your membership. Please see details on adjacent panel. Thank you

how can you help?



Founded by Anne and Arthur Finch
Patrons: Jilly Cooper OBE
Alexandra Bastedo

Dedicated to the welfare and rescue of greyhounds especially those in Spain

SUPPORTERS' GUIDE TO ORGANISING FUNDRAISING EVENTS AND OTHER WAYS TO HELP

Registered charity in England and Wales No: 1069438
33, High Street
Wraysbury, Middlesex
TW19 5DA UK

Tel: 01784 483206
Fax: 01784 482501

Email: info@greyhoundsinneed.co.uk
Website: www.greyhoundsinneed.co.uk

March 2011